ALLIANCE® UNIVERSITY
Private University established in Karnataka State by Act No.34 of year 2010
Recognized by the University Grants Commission (UGC), New Delhi

NAAC GRADE A+
ACCREDITED UNIVERSITY





ALLIANCE MBA

CHANGE IS CONSTANT. STAY AHEAD & LEAD.

A 30-Year Legacy in Business Education

alliance.edu.in

Our Purpose

Alliance was founded on the conviction that education and research should shape both individuals and societies. With nearly 30 years of transformative education, Alliance has evolved from a business school established in 1997 to become South India's first private university.

Vision

Alliance University's vision is to be a world-class University that nurtures talent and catalytically transforms the lives of millions through excellence in teaching, research, service and community development. To uphold a commitment to shaping lives through scholarly teaching and learning, and that which contributes to an equitable and holistic transformation of society at large.

Mission

The mission of the University is to create and sustain a community of lifelong learners in an environment that emphasizes literacy, critical thinking, and humanistic and scientific inquiry.

The University provides a dynamic, challenging and ethical environment for pursuing high-quality teaching, research, learning and service across all areas of the university, where students, faculty and other key constituents can interact, collaborate and partner with the global community for the creation and dissemination of knowledge and transform lives of people through innovation and excellence in higher

Awards, Accolades and Accreditations

NAAC GRADE A+ ACCREDITED UNIVERSITY

Recognised by University Grants Commission, India

UGC Entitled

Alliance University is entitled by UGC to offer Online Degree Programmes

MSME Ministry of MSME, Govt. of India

Technology Business Incubator Approved by MSME, Government of India with a Corpus Fund of ₹10 Crores sponsored by **Alliance Business School.**

QS WORLD UNIVERSITY RANKINGS Asia 2027

RANKED	RANK BAND
#209	#711-720
SOUTHERN ASIA	OVERALL ASIA

Ministry of Education Government of India

nirf NATIONAL INSTITUTIONAL RANKING FRAMEWORK RANKINGS 2025

71st IN MANAGEMENT

(151-200 RANK-BAND UNIVERSITY)

IACBE

Accreditation for Business Programmes through the International Accreditation Council for Business Education (IACBE), USA

AACSB Business Education Alliance Member

Times School RANKINGS 2026

- 2nd Among Top 40 Private Universities India
- 3rd Among Top 20 B-Schools in South India
- 4th Among Top 50 Institutes for Placements
- 9th Among Top 100 B-Schools in India

coursera

Recipient of Coursera Engagement Excellence Award Recognising Exceptional Learner Engagement and Innovation

NITI Aayog AIM AIC RAISE

Ranked No. 1 in the National Sustainability Impact Institution's Ranking (NSIIR) by AIC-RAISE of the Atal Innovation Mission supported by the NITI Aayog

DIAMOND QS I-GAUGE Diamond Subject Rating for Management

QS I-GAUGE Diamond in Indian University Ratings



Dr. Ray Titus
Pro Vice-Chancellor (Incubation and Innovation)
Dean, Alliance School of Business

From the Dean's Desk

"Welcome to the MBA that's made for those who dare to dream big."

In today's interconnected, fast-evolving business environment, leadership demands more than technical knowledge or operational expertise. It requires the ability to navigate uncertainty, interpret complex systems, and make decisions that balance ambition with conscience.

At Alliance School of Business, we have designed the MBA program with this principle at its core.

The program integrates rigorous management fundamentals with transdisciplinary perspectives, bridging business, technology, ethics, and society.

Alliance MBA is a platform for inquiry, experimentation, and reflection.

Students engage with live projects, global insights, and faculty-led research that challenge assumptions and cultivate critical thinking.

Graduates emerge with the confidence to lead teams, influence organisations, and shape industries, equipped not only with knowledge but with judgement, resilience, and vision.

At Alliance, we value a community that nurtures curiosity, fosters collaboration, and inspires responsibility.

We invite you to explore this journey, one that transforms not only careers but perspectives, preparing leaders for a world in constant flux.

Shift in the Business Sector

Businesses have adopted emerging technologies on a larger scale, changing the way business models function across finance, marketing, operations, and supply chains, automating several tasks.

While technical capabilities will remain essential for future managers, it is their human-centric skills that become the ultimate differentiator.

The prominent skills required by future managers are:

AI, Data and Digital Capabilities

Uniquely Human-Centric Skills





The Rise of a Co-Pilot Economy

The next generation of managers will operate in a co-pilot economy where human expertise and intelligent technologies work together to solve problems and create business value.

What AI Can Do	What Future Managers Must Do	How Alliance Builds It
Analyse Data	Draw Business Insights	Business Analytics Specialisation
Automate Repetitive Tasks	Focus on Solving Strategic Challenges	Advanced AI for Business Automation
Forecast Outcomes	Evaluate Risks & Make Informed Decisions	Case Methods & Simulations
Generate Reports	Think Critically & Act on Them	Research Analytics & Capstone
Support Planning	Set Priorities & Shape Business Strategy	Leadership in the Digital World

Bengaluru, India's Business and Innovation Capital

The essence of studying in Bengaluru lies in its proximity to business. The city brings together founders, multinational businesses, research institutions, investors, and emerging technologies, giving students a richer understanding of what they study.

The Alliance University campus is located in Bengaluru, **India's Silicon Valley**. Home to Fortune Global 500 companies and leading organisations such as Infosys, Wipro, Toyota, Biocon, Bosch, and GCCs such as Airbus, Walmart and many more, the city offers proximity to established businesses and emerging enterprises. The city surrounds you with India's leading startups from Flipkart and Zerodha to Razorpay, Ola, Ola Electric, and Licious among several others—many of whom are also our recruiting partners. This connects with a pedagogy built around internships, live projects and industry immersion programs.

Scan to Take a Virtual Tour of the Alliance Campus





Vidhana Soudha - the seat of Karnataka's legislature, in the state capital you will call home.

The Business World Around You

Startup Economy
US$153 Billion
Startup Ecosystem

Global Enterprise
Fortune Global 500 Companies
Across Industries

Unicorn Hub
World's 5th Largest Unicorn Hub
Valued at US$191.8 Billion

India's GCC Capital
875+ Global Capability Centres
Driving Innovation & Growth

Career Exposure
Internships, Live Projects,
Corporate Mentorship,
Industry Immersion

Alliance Milieu
Connected with
1,000+ Corporate Recruiters
for Career Opportunities

Inside Alliance MBA

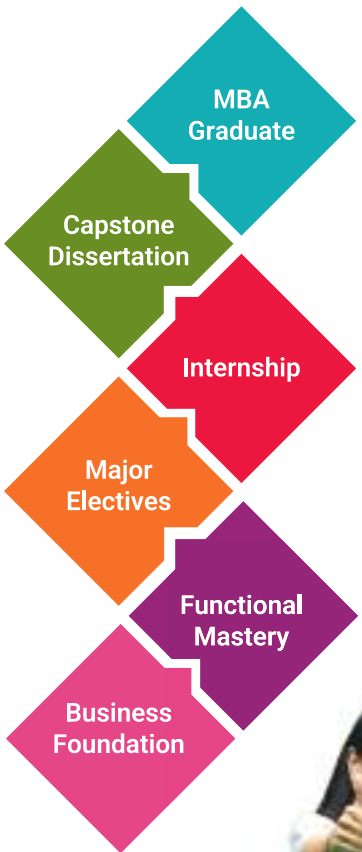

The MBA program at the Alliance School of Business shapes students into decision-makers who are attuned to digital capabilities and leadership judgment. Whether building a startup or driving growth within a global organisation, by developing fluency in data-driven thinking and emerging technologies, students learn to bring an analytical perspective to business decisions.

1 Capstone Presented to Faculty & Industry Practitioners

2 Core AI Courses in the First Year

4 Career Design & Employability Labs, One Every Semester



Align Your MBA with Your Ambition

Choose the specialisations and electives that fit your goals.

Specialisations

Finance | Marketing | Operations | Human Resource | Business Analytics and Artificial Intelligence | Digital Transformation | Product Management | Entrepreneurship and Family Business Management

Choice-Based Electives

FinTech and Digital Wealth | Retail Management and E-commerce | Digital Product Management | Organisational Transformation | Business Consulting

Certifications

The MBA curriculum integrates certifications from leading universities and global organisations, including **Yale University, London Business School, INSEAD, Google, Microsoft, SAP, and Fractal,** complemented by learning through **Coursera, Infosys Springboard, and SWAYAM-NPTEL.**

Get Trained on the Tools of the Decade

20+ Industry Specialized Learning Avenues

- Digital Transformation Labs
- Centre for Business Intelligence
- Bloomberg Financial Terminal

Area	AI & Analytics Tools
General Management	Python • SPSS • Power BI • RStudio • Machine Learning with Python
Marketing	Clay for GTM • LinkedIn Sales Navigator • Hootsuite • Jasper
Finance	Bloomberg Terminal • Power BI • Advanced Excel with AI • Microsoft Azure Decision AI
Human Resource	KNIME • Flowmingo • Looker Studio • ChatGPT • Claude • Copilot
Operations & Product	Miro • Jira • Power BI • Excel Macros • Figma • HubSpot

The Foundation for Growth

Semester	Focus	Highlights
Semester 1 **Foundation**	Digital Business Strategy, Data-Driven Decision-Making, Orientation Course, Career Design & Employability Lab - 1, Communication and Influence in Business, Managerial Economics and Game Theory Applications, Accounting for Managerial Decisions, Marketing Practice in the Digital Age, Operations and Supply Chain Management, Leadership in Digital World, AI Foundations for Managers, Organizational Behaviour	Building Business Fundamentals + Leadership Skills
Semester 2 **Specialisation**	Research Analytics and Evidence-Based Management, Macroeconomics and Business Policy Environment, Career Design and Employability Lab - 2, Advanced AI for Business Automation, Disruptive Technology, Design Thinking and Innovation Lab, Corporate Finance, Strategic Marketing for Sustainable Growth, Human Resource Management, Managing Happiness: For Work, Life and Beyond, 1 Minor Elective, 2 Major Electives	Research, Tech, Strategy, + Launch into Specialisation
Semester 3 **Depth**	Driving Impact through Power and Influence, Career Design and Employability Lab - 3, 2 Minor Electives, Industry Internship Program, 6 Major Electives	Deep Dive + Job Readiness
Semester 4 **Command**	Business Law, Ethics and Governance, Strategic Management, Global and Cross-Cultural Business Management, 3 Minor Elective, Dissertation, 2 Major Electives	Leadership, Strategy, Global Outlook

Business in Practice

Understanding the real depth of business by experiencing it first-hand.

Bootcamps

As an extension of classroom learning, bootcamps connect students with entrepreneurs and domain experts through sessions that examine business models, entrepreneurial decisions, innovation, and strategic choices.

Key themes covered:

- From Idea to Impact: Entrepreneur and Startup Founder Insights
- Building Sustainable Startups Through Innovation and Incubation
- Entrepreneurship in the Age of Intelligent Automation and Robotics

Internships

Beginning in Semester 2, students undertake a 10 to 12-week internship, applying class-room learning to live assignments.

₹1,20,000
Highest Monthly Stipend

₹14,380
Average Monthly Stipend

17
UN SDGs Framing the Live-Project Portfolio

Projects

Students undertake projects aligned with the seventeen United Nations Sustainable Development Goals, developing an entrepreneurial mindset, recognising opportunities, and solving challenges creatively.

Reducing Agricultural Waste



"Spoka" Kannada Language Program for Migrants



Quarry Dust Pollution Control



Capstone

In Semester IV, the domain-aligned capstone dissertation allows students to undertake a focused research project in their chosen domain. This helps them apply classroom learning to real business challenges and develop a deeper understanding of their area of interest.

Case Studies

Case discussions place students at the centre of real business decisions. Through analysis and presentations, they refine their critical thinking, decision-making, and communication skills.

Project Uplift: Road Safety



Notable Alumni Voices



Ramakant Rathore
Director
PwC (PricewaterhouseCoopers)
PGDM 2004-06

Alliance laid the foundation for my career in technology and digital transformation. With nearly two decades in IT Sales and Business Development across Australia, South Africa, Dubai, and India, I have led teams, managed executive relationships, and driven business growth. My education at Alliance strengthened my strategic thinking, practical approach, and professional network, helping me navigate global environments with agility.



Agya Pal Singh
Associate Director
HSBC
MBA 2010-12

My journey at Alliance University laid the foundation for my growth as a business and technology leader. The academic rigor, industry exposure, and collaborative learning environment equipped me with the strategic thinking and problem-solving skills needed to navigate complex financial and technology landscapes.



*Among many more in a global network of well-placed alumni.

Our Intellectual Capital

The School reflects the complexity of modern business through a faculty as diverse as the world it serves. Drawn from India and around the world, distinguished scholars and practitioners bring together academic rigour, industry experience, and contemporary business perspectives, broadening thinking and sharpening decision-making.



Dr. Pratima Verma
Post Doc in Business Ethics,
Stockholm University,
Sweden



Dr. Shamim S. Mondal
Ph. D. in Macroeconomics &
Labour Economics,
University of Rochester, USA



Dr. Vivekanand
Ph. D. in Management
IIT, Bombay



Dr. Danny Abramovich
Professor of Practice &
Corporate Trainer
Western Europe & Israel



Dr. George Easaw
Ph. D. in Management
IIT, Bombay



Dr. Jaya Ganesan
Ph. D. in Management
Multimedia University,
Malaysia



Dr. Supriyo Ghose
Fellow (Ph. D.) in
Management
IIM, Kolkata



Dr. Ramanna Shetty
Ph. D. in Management,
National Institute of
Technology
Surathkal, Karnataka



Dr. Mrinmoy Bhattacharjee
Ph. D. in Commerce
Assam University
Assam



Dr. Alick Rabson Gumbo
Ph. D. in Business
Management
Copperbelt University
Zambia



Dr. Ajeet Sharma
Ph. D. in Management
Guru Govind Singh
Indraprastha
University, New Delhi



Dr. Aparna Choudhary
Ph. D. in Management
IIT (ISM), Dhanbad

The World Becomes Your Classroom

Students step beyond familiar boundaries to engage with new markets and business cultures. Through 100+ international linkages, they examine how organisations operate across different contexts, gaining insights into global practices and preparing for career opportunities across international markets.

100+
Global Partners

32+
Countries Represented

4
International Pathways



*representative list

International Programs

Summer School

Students travel to partner institutions for international summer schools, joining global classrooms, learning from international faculty and studying specialised management modules.

Semester Exchange

Students spend one or two semesters at a partner institution overseas, completing equivalent courses with credits transferred towards their Alliance University degree.

Twinning Program

Students begin their degree at Alliance University and complete their final year at an international partner institution, gaining advanced skills and a global academic perspective.

Dual Degree

Students study at Alliance University and an international partner university as part of an integrated pathway, earning two recognised degrees from the two institutions.

International Visiting Faculty



Prof. Sally Rumbles
Doctor of Business Administration in Human Resource Management
University of Portsmouth, UK



Prof. Haydn Powell
Fellow in Materials Management and Logistics
University of Cambridge
UK



Dr. Ruslan Ozarnov
Associate Professor
Financial University
Russia

*And Many More

"I had a great time! I was majoring in HRM-MBA at Alliance University and decided to spend my second year at AMS for a Master's in Human Resource Management. Everything was new at first, but it was a joy to get to know the people and their culture, along with the course. With events and social activities, there was always something happening."

Yogaa Malavika Nedumaran
Alliance MBA, Dual Degree Program Antwerp Management School, Belgium





Learn from Those Who Lead

Leadership is developed through ownership and responsibility. Through practical experiences and close industry interaction, students develop the judgement to think critically and make sound decisions.

Corporate Mentors

A corporate mentor bridges students' aspirations with industry realities. **600+ corporate mentors**, including directors, vice presidents, founders, and industry experts, mentor students through personalised guidance and industry projects, preparing them with skills for leadership and success in the corporate world.



Ashok K. K. Vasudevan
President
Rosenberger India

Most of what shapes a career never appears in a syllabus: how decisions actually get made, what gets weighed, and who needs to be convinced. A classroom can teach the frameworks, but only someone who has worked inside organisations can show how they are applied under real constraints. That is why I mentor in Alliance University's Corporate Mentorship Program, and it is what the program offers MBA students alongside the degree: a working professional's view of how business is done. When you compare MBA programs, ask who you will learn that from.

Innovation Centres

Dedicated Business Research Units

Centre of Excellence in Business Intelligence:
Focuses on business analytics, data visualisation, and modern BI frameworks to drive data-backed managerial decisions.

Centre of Excellence in Public Policy, Sustainability, and ESG Research:
Investigates environmental, social, and governance frameworks alongside sustainable business models.

Centre of Excellence for Product and Project Management:
A dynamic, multidisciplinary hub for research and consulting.

Bloomberg Terminal

Bloomberg Terminal can be used to access real-time market data, analyse financial trends, evaluate companies, and support investment research and strategic decision-making.

- Bloomberg Market Concepts (BMC)
- Market Data & Research
- Analytics & Modeling
- News & Primary Sources
- Career Preparation
- Certificate Courses



The Opportunities Ahead

The Career Advancement and Networking Office ensures students engage with recruiters, CXOs, founders, and alumni throughout the MBA journey, making industry expectations part of the learning experience rather than an end-of-program exercise.

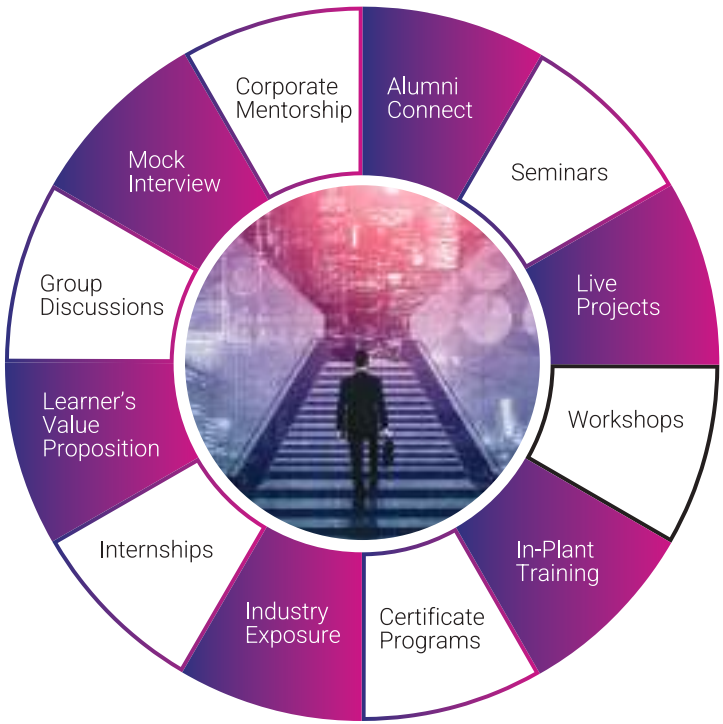

Along with several case studies, we also went on industrial visits that gave me a better understanding of how businesses operate. The practical exposure I gained through the program helped me secure an internship with Aditya Birla Fashion and Retail Limited, which was later converted into a pre-placement offer.

Muskan Pandey
MBA 2023-25



*representative list

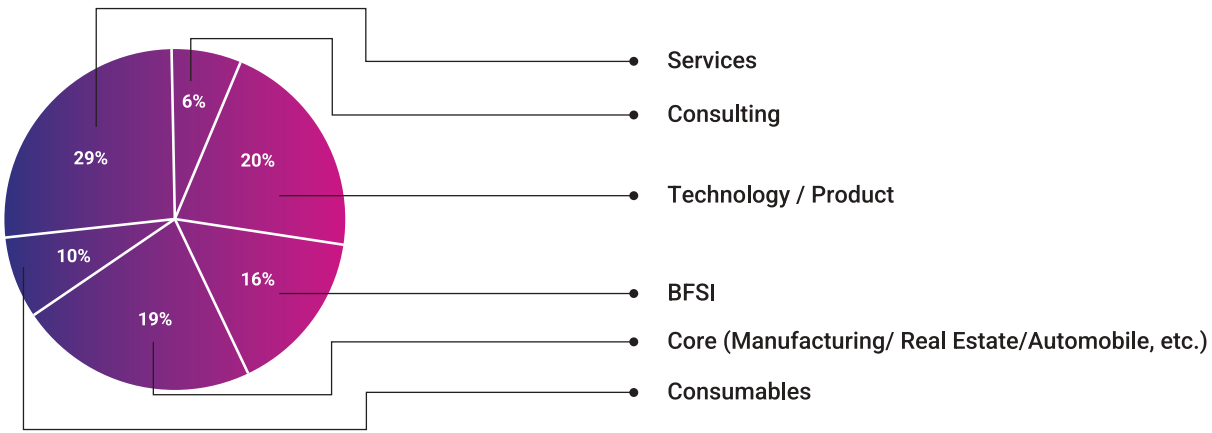

When the placement drive started, I was quite nervous about what kind of job I would secure. I was always passionate about sales, and I was fortunate to get an opportunity in the same field. Alliance nurtured and prepared me for the placement process, which helped me secure a ₹40 LPA package at MH Cockpit, Dubai.



Anav Chetal
MBA 2024-26

Alumni, Far-Reaching and Influential

Every graduating class adds to a global community of over 35,000+ alumni whose work spans business, research, technology, public policy, and diverse disciplines of impact.

For students, it is a community that offers informed mentorship and meaningful relationships that remain valuable long after graduation.

Alumni in Leadership Roles



Amit Shetty
CEO

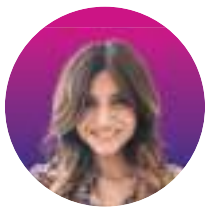

Harsha Bhosale
Director HR Programs
ORACLE



Saurabh Kaushik
Director
Data and AI Platform
IBM



Abhoy Kumar Sarkar
Country Manager &
Managing Director, India
Redis



Sowmya Narayan
Partner and Chief
People Officer
Uniqus



Arpan Shukla
Head HR Shared
Services, Transition and
Transformation and HR
Business Partnering
Morgan Stanley



Julen C. Mohanty
VP & CIO
GALLAGHER



Ashwini Bhagat
APJ Director HRBP
twilio



Rakesh Bapuri
Associate Director
HSBC

*representative list

Founders/Entrepreneurs



Vineet Patil
Co-Founder and
Business Owner



Niranjan Subbarao
Co-Founder and CEO



Yash Agrawal
Founder and CEO



Ajay Y J
Co-Founder



Anmol Bohre
CEO and Co-Founder



Srijan Shandilya
Vice President
of Sales

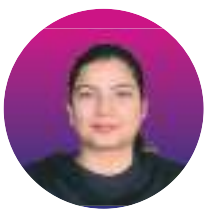

Srishty Jain
Founder and CEO



Deepak Sakhuja
Co-Founder



Saurabh Arora
Founder



Inspirational & Impactful

Building India's patented multimodal public transport platform, transforming the way millions commute.

Monalisha Thakur
MBA batch of 2009-11
Co-founder and CMO

SCAN TO WATCH HER JOURNEY

*representative list

Enterprise, in the Making

Incubator

Technology Business Incubator approved by MSME, Government of India with a corpus fund of ₹10 Crores sponsored by Alliance School of Business is helping students build and scale their startup ventures.

Process

- Business Plan Submission
- Expert Screening
- Pitch & Product Demo
- Pre-Incubation
- Incubation
- Launch & Partner Linkages

Entrepreneurship Cell

A proving ground for emerging ideas and entrepreneurial ambition, E-Cell brings students into conversation with founders, investors and business leaders through startup showcases, networking events and industry interactions.



Startup Stories

Alliance graduates are turning ideas into ventures. Through the University's incubation support, students receive the guidance, resources, and ecosystem needed to take their ideas from concept to creation.

Measured Ecosystem Impact

30+
Student Start-ups Generating Revenue

80+
Entrepreneurial Events

400+
Active Student Founders

5,000+
Student Startup Community Members

World-Class Infrastructure

Inspired by Greco-Roman grandeur and classical Indian design, the campus unfolds amid lush green landscapes and thoughtfully designed spaces.

This careful integration of built and natural environments fosters a setting that encourages scholarly activity while cultivating an appreciation for ecological systems, allowing students to pursue their academic goals in a space that exemplifies architectural and environmental excellence.




Lush Green Campus


Central Library


Kalataranga


Learning Centre 1


Learning Centre 2


Gymnasium

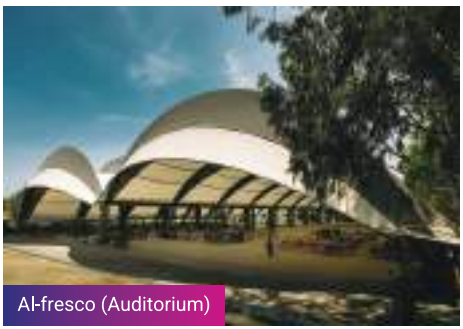
Al-fresco (Auditorium)


Food Court


Basketball Court


Football Ground


Tennis Court


Hall of Residence

Alliance
Literary Festival

The Alliance Literary Festival is the premium art, cultural, and **literary festival of Alliance University** that encourages intellectual exchange, exposes students to diverse perspectives, and builds a sense of community among participants. It enhances cultural awareness and fosters global connections.


















ALF
2026
HER
STORY
Celebrating Nāri Shakti









ALLIANCE ONE



Alliance ONE, the University's premier techno-cultural & sports fest, brings the campus alive with innovation, music, dance, theatre and talent competitions. Students come together to perform, compete, collaborate and take part in workshops and interactive sessions. It is a space to showcase what students can do and discover new interests.











Your Journey Starts Here

The selection process identifies individuals with the intellectual calibre and potential to contribute meaningfully to a high-performing cohort. Each candidate is evaluated on academic credentials, interview performance, professional outlook, and alignment with the program's vision.

Admission Criteria

Applicants must possess a bachelor's degree with a minimum of 50% (45% for SC / ST candidates) in aggregate and must have qualified in any of the national-level management aptitude tests and Alliance Management Aptitude Test (AMAT).

Scholarships

The University recognises exceptional academic achievement through merit scholarships of up to 50% on tuition fees. Based on CAT, XAT, GMAT, or NMAT performance, these awards honour candidates who have distinguished themselves through consistent academic excellence.

ACE Track

ACE identifies top freshmen MBA candidates upon entry, accelerates their capability through advanced courses per semester, and positions them directly for premier management roles in India and abroad.

Application Process

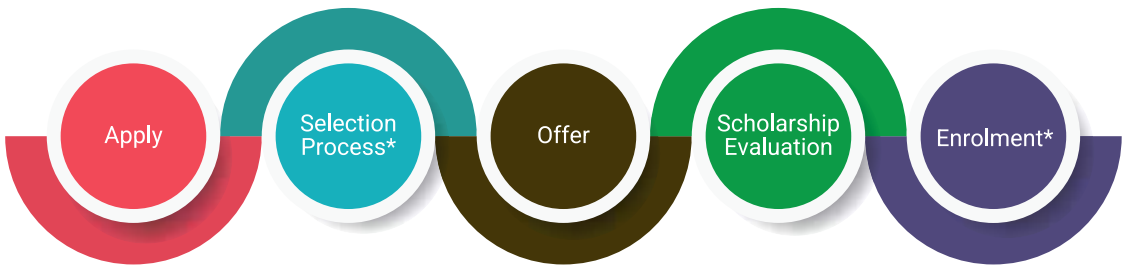

*Enrolment is subject to performance in the Alliance Selection Process, national management entrance test scores, and academic history.



Hostel - Your Home Away from Home

Designed around student experience, the Halls of Residence offer a contemporary living environment that combines comfort, convenience, and community, enabling students to make the most of life on campus.

Hassle-free Residential Lifestyle

Experience a vibrant, secure, and modern campus with amenities such as laundry, nutritious dining, high-speed Wi-Fi, sports and recreation along with 24x7 CCTV surveillance, creating an ideal environment to focus on learning, growth, and campus life.

Programs Offered

UNDERGRADUATE PROGRAMS

ALLIANCE SCHOOL OF BUSINESS

- BBA (*Hons.*) • B. Com. (*Hons.*)
- BBA (*Hons.*) + Advantage ACCA & CMA
- B. Com. (*Hons.*) + Advantage ACCA & CMA

ALLIANCE SCHOOL OF MANAGEMENT & TECHNOLOGY

- B. Com. (*Hons.*) - CA Integrated
- B. Com. (*Hons.*) - Company Secretaryship (CS) Integrated
- B. Com. (*Hons.*) - Certified Financial Planner (CFP) Integrated
- BBA in FinTech

AU-QUASAR (Alliance University-Quantum AI School for Advanced Research)

- B. Tech. in CSE (*Quantum Computing & Information Science*)
- B. Tech. in Robotics & AI
- B. Tech. in Cyber-Physical Systems
- B. Tech. in AI & Machine Learning

ALLIANCE SCHOOL OF ADVANCED COMPUTING

- B. Tech. in AI & Data Science
- B. Tech. in AI & Machine Learning
- B. Tech. in Computer Science & Engineering
  Blockchain Technology | Cloud Computing | DevOps |
  Full Stack Development | Internet of Things (IoT) |
  AI & Future Technologies | Software Product Engineering | Cyber Security
- B. Tech. in Information Technology - AR/VR | Data Analytics
- BCA (*Hons.*)

ALLIANCE SCHOOL OF APPLIED ENGINEERING

- B. Tech. in Aerospace | Biotechnology | Civil |
  Electrical & Electronics | Electronics & Communication |
  Mechanical | Production

ALLIANCE SCHOOL OF LAW

- B. A. LL. B. (*Hons.*) • B. B. A. LL. B. (*Hons.*)
- Bachelor of Law (LL. B.)

ALLIANCE SCHOOL OF LIBERAL ARTS

- B. A. (*Hons.*) in Media & Film Studies | Literary & Cultural Studies |
  Political Science | Sociology
- B. Sc. (*Hons.*) in Psychology | Data Science | Economics | Computer Science
- BBA in Business Studies
- Bachelor of Fine Arts (*Hons.*)

ALLIANCE SCHOOL OF SCIENCES

- B. Sc. (*Hons.*) in Chemistry | Physics | Applied Mathematics

ALLIANCE SCHOOL OF DESIGN

- Bachelor of Design (B. Des.) in Animation Film | Product | Fashion |
  Interior | Visual Communication | Interaction & User Experience

ALLIANCE SCHOOL OF AVIATION STUDIES

- BBA in Aviation Management
- B. Sc. in Aviation / Aeronautical Science
- B. Sc. in Aviation / Aeronautical Science + Commercial Pilot License

POSTGRADUATE PROGRAMS

ALLIANCE SCHOOL OF BUSINESS

- MBA in Product Management | Business Analytics & AI
  Digital Transformation | Human Resources | Finance
  Marketing | Operations | Entrepreneurship & Family Business

ALLIANCE ASCENT COLLEGE

- MBA in Finance | Marketing | Business Analytics & AI
  Human Resources | Operations

ALLIANCE SCHOOL OF MANAGEMENT & TECHNOLOGY

- MBA in FinTech
- MBA in Finance & Capital Markets

ALLIANCE GLOBAL BUSINESS SCHOOL

- MBA ESG

AU-QUASAR (Alliance University-Quantum AI School for Advanced Research)

- M. Tech. in Artificial Intelligence & Deep Learning
- M. Tech. in Quantum Computing
- M. Tech. in AI-Powered Robotics & Automation Systems
- M. Tech. in Cognitive Computing
- M. Tech. in Ethical AI & Responsible Innovation
- M. Tech. in Hybrid AI Systems

ALLIANCE SCHOOL OF ADVANCED COMPUTING

- MCA | MCA in Data Science | Game Design | Generative AI
- M. Tech. in AI & Data Science
- M. Tech. in Computer Science & Engineering
- M. Sc. in Data Science

ALLIANCE SCHOOL OF APPLIED ENGINEERING

- M. Tech. in VLSI & Embedded Systems

ALLIANCE SCHOOL OF LAW

- Master of Law (LL. M.)

ALLIANCE SCHOOL OF LIBERAL ARTS

- M. A. in English (Creative Writing)
- M. Sc. in Applied Psychology

ALLIANCE SCHOOL OF PERFORMING, VISUAL & CREATIVE ARTS

- Master of Performing Arts (MPA)

DOCTORAL PROGRAMS | POST DOCTORAL FELLOWSHIP

- Ph. D. in Computer Science & Engineering | Biotechnology | Law | Public Policy | Engineering & Technology | Management | Liberal Arts | Applied Mathematics | Sciences | Economics | Transdisciplinary Design | Performing Arts | Indian Knowledge System | VISTA (Venture Innovation for Social Transformation & Advancement)

DIPLOMA PROGRAM

ALLIANCE SCHOOL OF PERFORMING, VISUAL & CREATIVE ARTS

- Diploma in Performing Arts (DPA)

ONLINE PROGRAMS

ALLIANCE UNIVERSITY ONLINE

- BBA
- B. Com. (*Hons*.)
- MBA



ALLIANCE UNIVERSITY

Chandapura - Anekal Main Road
Bengaluru – 562 106, Karnataka, India
Contact: +91 98860 02500 | 99002 29974
Email: mba@alliance.edu.in
Website: www.alliance.edu.in

Follow Us /allianceuniofcl

SCAN TO APPLY



This is a controlled document. Unauthorized access, copying & replication are expressly prohibited. This document must not be copied in whole or in parts by any means without the written authorization of the Registrar, Alliance University.

All Rights Reserved 2027